

CERTIFICATE OF SURVEY FOR  
**NANCY BIGOS**  
 OF LOT 4, BLOCK 1, FULLERTON ESTATES  
 HENNEPIN COUNTY, MINNESOTA

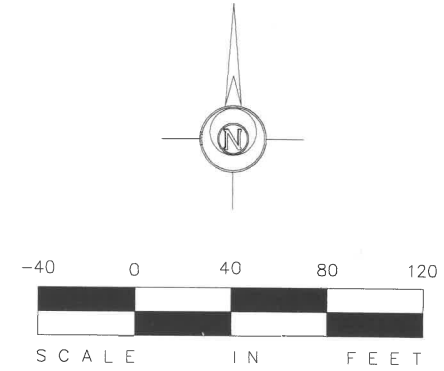
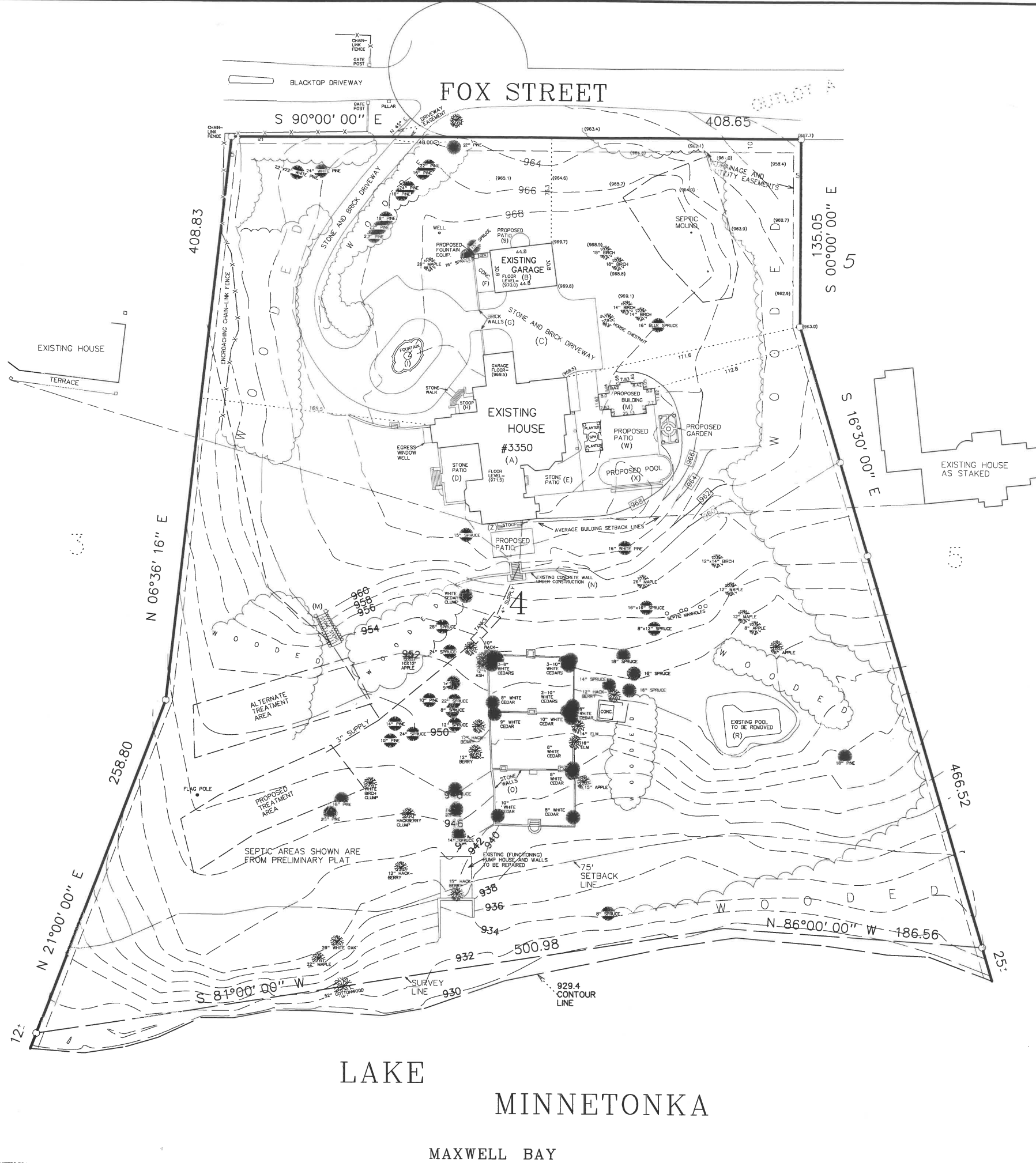

LEGAL DESCRIPTION OF PREMISES :

Lot 4, Block 1, FULLERTON ESTATES

- o : denotes iron marker
- (908.3) : denotes existing spot elevation, mean sea level datum
- [910.8] : denotes proposed spot elevation, mean sea level datum
- 917 — : denotes existing contour line, mean sea level datum
- [904] — : denotes proposed contour line, mean sea level datum

Bearings shown are based upon an assumed datum.

This survey intends to show the boundaries of the above described property, the location of an existing house, garage, driveway, patios, pool, walls, and stairs, and the proposed location of a proposed building, patios, garden, spot elevations, and topography thereon. It does not purport to show any other improvements or encroachments.

**GRONBERG & ASSOCIATES, INC.**  
 CIVIL ENGINEERS, LAND SURVEYORS, LAND PLANNERS  
 445 NORTH WILLOW DRIVE LONG LAKE, MN 55356  
 952-473-4141

9-11-12  
 SCALE  
 1"=40'  
 JOB NO  
 12-292  
 SHEET  
 OF

PROJECT

I hereby certify that this survey, plan, or report was prepared by me, or under my direct supervision, and that I am a duly Licensed Land Surveyor under the laws of the State of Minnesota.

Mark S. Gronberg, Minnesota License Number 12755

DATE	BY	REVISIONS	REMARKS
10-11-12			